

Listings: 1 Vacant Land Client Full Report Date: 08/02/2009 06:58 PM

Presented by: Anne Ferris - 801-416-0796

MLS #: 840771
List Price: \$69,900
Lease Price: \$0.00
Address: 128 HILLSBOROUGH DR
NS/EW: 128 N / 52 E
City: Pleasant View, UT 84414
County: Weber
Plat: PLEASANT MEADOWS
Tax ID: 17-223-0015
Zoning:
School Dist: Weber
Sr High: Weber
Prop Type: Residential
Acres: 0.08
Frontage: 0
Side: 0
Back: 0
Irregular: No
Facing: E
Drv. Access: Dirt
Landscape:
Water: Culinary Stubbed
Conn. Fees:
Irrigation Co:
Sewer: Public Stubbed
Power: Stubbed
Gas: Stubbed
Possession: FUNDING
Terms: Conv, Cash
CCR: No
Lot Facts:
Remarks: Great Town home lot on the Golf Course, will build to suit or bring your own builder. Owner/Agent

Property Tour: NA
Status: Active
Price Per:
List Dt: 10/17/2008
Area: 801
LOT #: 73
Taxes: \$1
HOA Fee: \$85
Elem Schl: Majestic
Priv Schl:

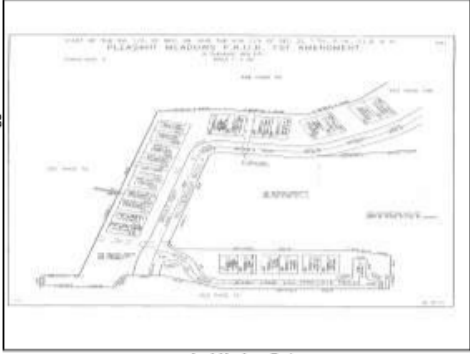

Jr High: Orion
Other Schl:

Information deemed reliable but not guaranteed. Buyer to verify all information. © 2009 Wasatch Front Regional MLS All Rights Reserved.