

Listings: 1 Vacant Land Client Full Report Date: 08/02/2009 07:02 PM

Presented by: Anne Ferris - 801-416-0796

**MLS #:** 840768  
**List Price:** ~~\$69,900~~  
**Lease Price:** \$0.00  
**Address:** 129 HILLSBOROUGH DR  
**NS/EW:** 129 N / 52 E  
**City:** Pleasant View, UT 84414  
**County:** Weber  
**Plat:** PLEASANT MEADOWS  
**Tax ID:** 17-223-0016  
**Zoning:**  
**School Dist:** Weber  
**Sr High:** Weber  
**Prop Type:** Residential  
**Acres:** 0.08  
**Frontage:** 0  
**Side:** 0  
**Back:** 0  
**Irregular:** No  
**Facing:** E  
**Drv. Access:** Dirt  
**Landscape:**  
**Water:** Culinary Stubbed  
**Conn. Fees:**  
**Irrigation Co:**  
**Sewer:** Public Stubbed  
**Power:** Stubbed  
**Gas:** Stubbed  
**Possession:** FUNDING  
**Terms:** Conv, Cash  
**CCR:** No  
**Lot Facts:**  
**Remarks:** Great Town Home lot on Golf course, will build to suit, or bring your own builder. Owner/Agent

**Property Tour:** NA  
**Status:** Active  
**Price Per:**  
**List Dt:** 10/17/2008  
**Area:** 801  
**LOT #:** 74  
**Taxes:** \$1  
**HOA Fee:** \$85  
**Elem Schl:** Majestic  
**Priv Schl:**

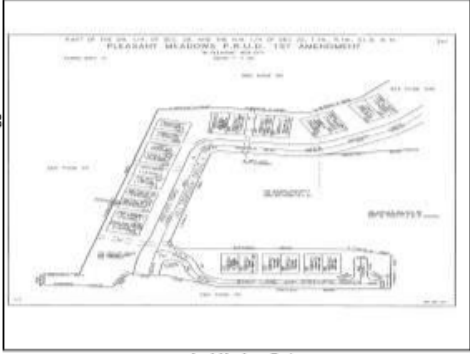

**Jr High:** Orion  
**Other Schl:**

Information deemed reliable but not guaranteed. Buyer to verify all information. © 2009 Wasatch Front Regional MLS All Rights Reserved.